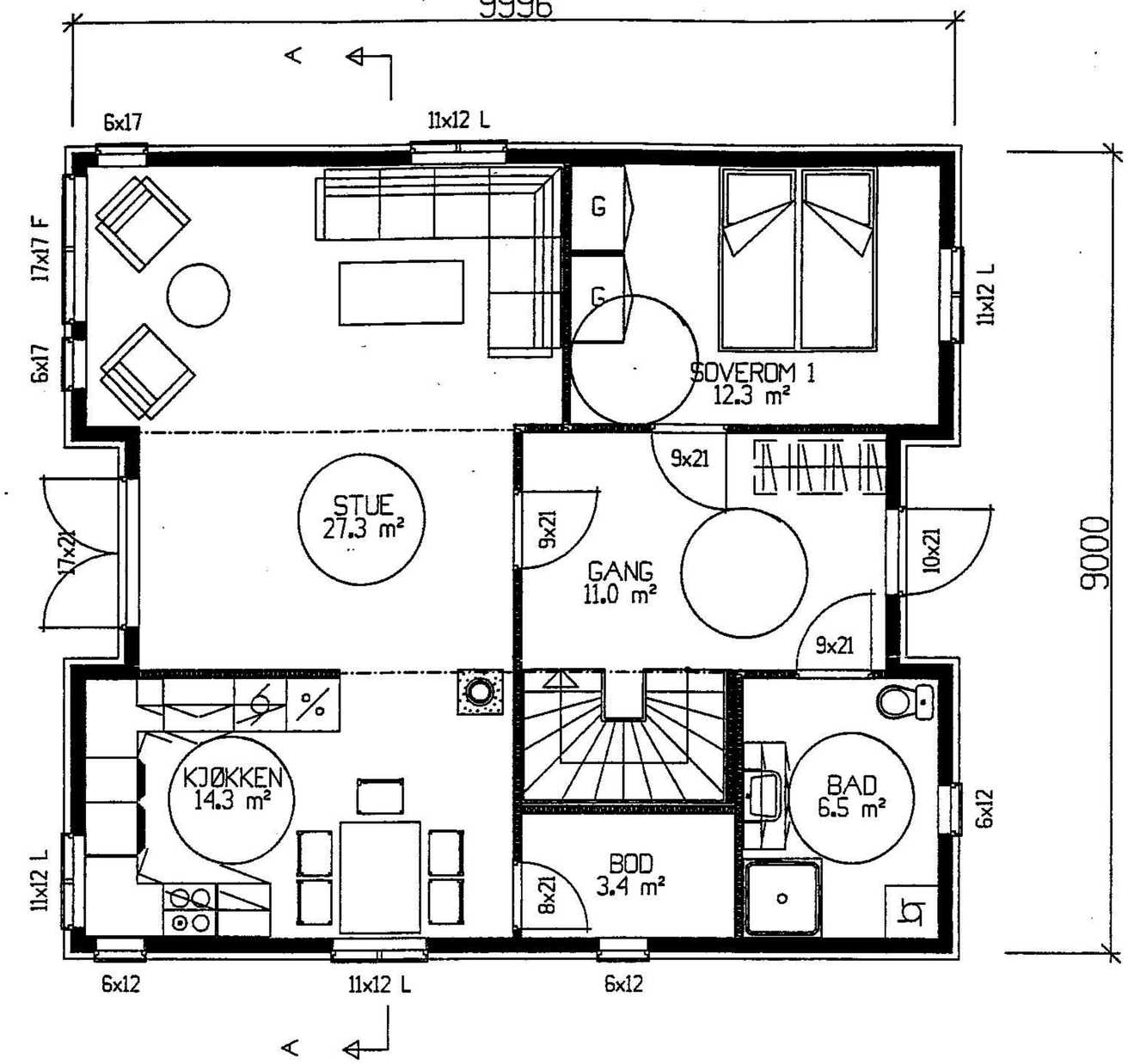
9996
A
6x17
11x12 L
17x17 F
6x17
G
G
SOVEROM 1
12.3 m²
11x12 L
STUE
27.3 m²
17x21
9x21
GANG
11.0 m²
9x21
10x21
9x21
9000
KJØKKEN
14.3 m²
BAD
6.5 m²
6x12
11x12 L
BOD
3.4 m²
8x21
6x12
11x12 L
6x12
A

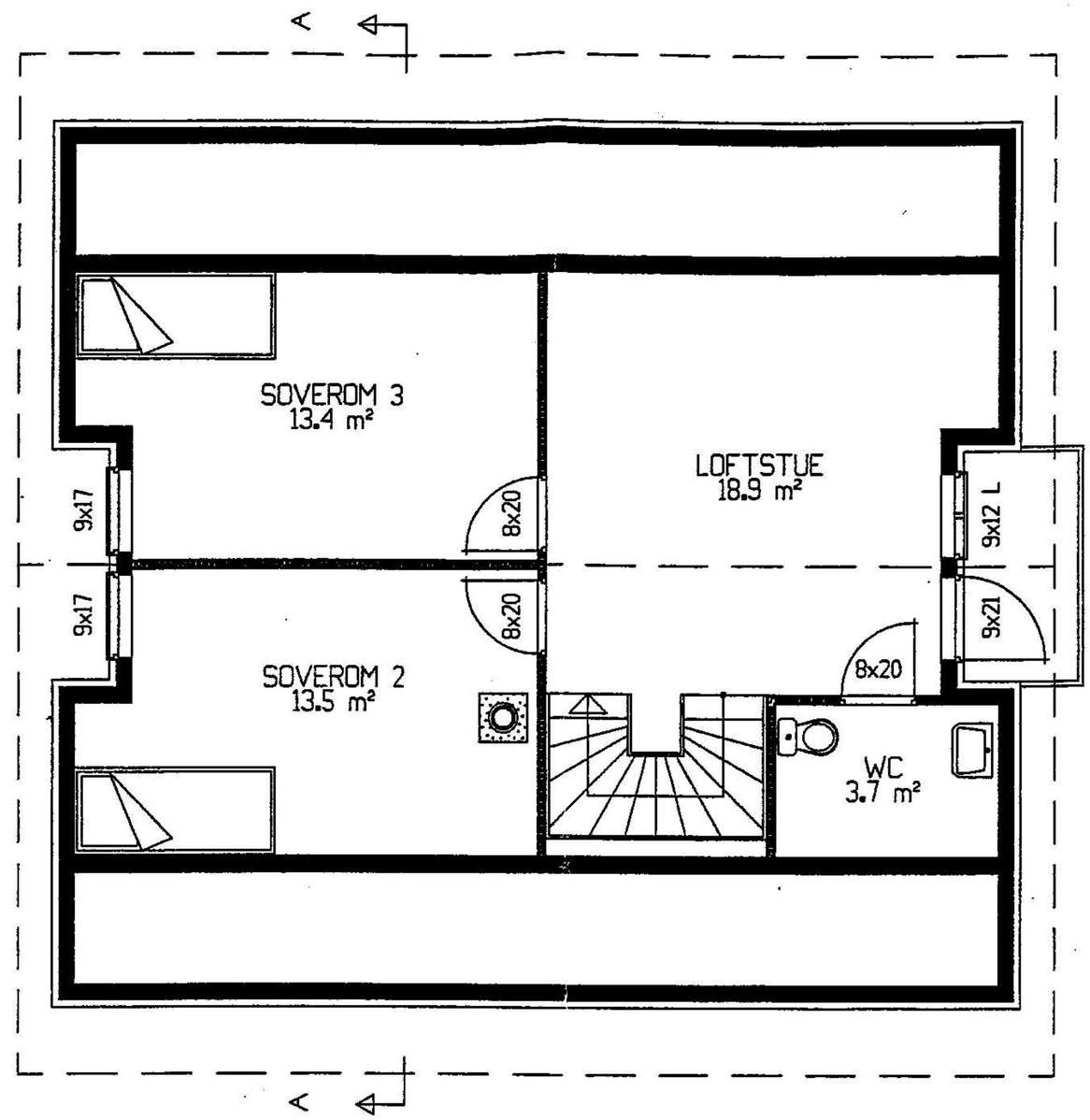
A
SOVEROM 3
13.4 m²
LOFTSTUE
18.9 m²
9x17
8x20
9x12 L
9x17
8x20
9x21
SOVEROM 2
13.5 m²
8x20
WC
3.7 m²
A

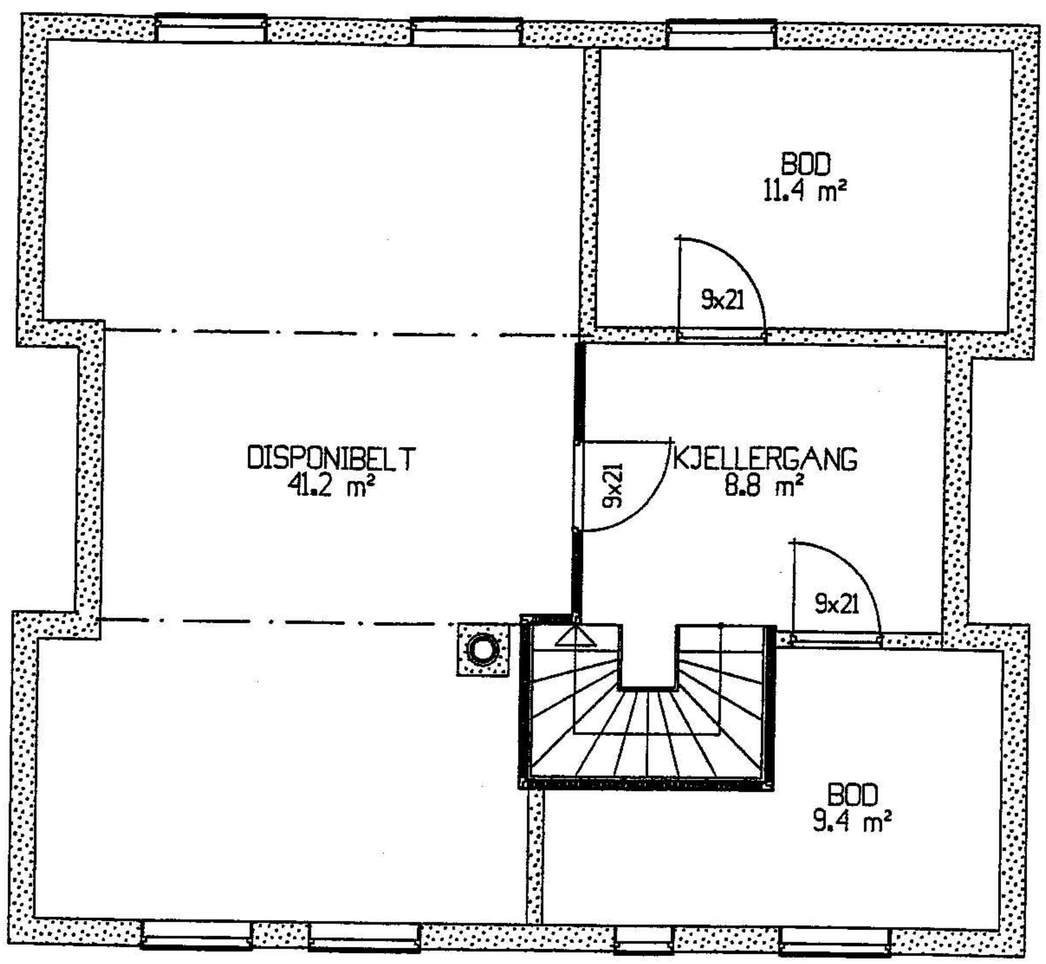
BOD
11.4 m²
9x21
DISPONIBELT
41.2 m²
9x21
KJELLERGANG
8.8 m²
9x21
BOD
9.4 m²